

CITY OF NAPOLEON ZONING PERMIT APPLICATION

THIS APPLICATION IS FOR RESIDENTIAL DEMOLITIONS, FENCES, POOLS, SHEDS,
DRIVEWAYS, SIDEWALKS & SEWERS

DATE 3-6-17 JOB LOCATION 1105 Kennelworth Avenue
 OWNER Matt Bressler TELEPHONE # 419-591-8786
 OWNER ADDRESS Same
 CONTRACTOR Self CELL PHONE # _____
 DESCRIPTION OF WORK TO BE PERFORMED Privacy fence
 ESTIMATED COMPLETION DATE 5-1-17 ESTIMATED COST 4,000.00

DESCRIPTION	FEE	TOTAL COST
Demo Permit	(100.3100.46690) \$100.00	\$
Fence	\$25.00	\$ <u>25.00</u>
Pool	\$25.00	\$
Garage and Shed Under 200 SF (Detached)	\$25.00	\$
Driveway	0	\$
Sidewalk/Curbing	0	\$
Sewer Outside	0	\$
	Subtotal:	\$
		\$
	TOTAL FEE:	\$ <u>25.00</u>

P-17-0075

I FULLY UNDERSTAND THAT NO EXCAVATION, CONSTRUCTION OR STRUCTURAL ALTERATION, ELECTRICAL OR MECHANICAL INSTALLATION OR ALTERATION OF ANY BUILDING STRUCTURE, SIGN, OR PART THEREOF AND NO USE OF THE ABOVE SHALL BE UNDERTAKEN OR PERFORMED UNTIL THE PERMIT APPLIED FOR HEREIN HAS BEEN APPROVED AND ISSUED BY THE CITY OF NAPOLEON BUILDING/ZONING DEPARTMENT.

I hereby certify that I am the Owner of the named property, or that the proposed work is authorized by the Owner of record and that I have been authorized by the Owner to make this application as his/her authorized agent and I agree to conform to all applicable laws of the jurisdiction. In addition, if a permit for Work described in this application is issued, I certify that the code official or the code official's authorized representative shall have the authority to enter areas covered by such permit at any reasonable hour to enforce the provisions of the code(s) applicable to such permit.

I HEREBY ACKNOWLEDGE THAT I HAVE READ AND FULLY UNDERSTAND THE ABOVE LISTED INSTRUCTIONS.

SIGNATURE OF APPLICANT: Matt Bressler DATE: 3-6-17

PRINT NAME: Matt Bressler

BATCH # 36526 CHECK # 1250/CASH DATE 3-6-17

MATE Dressler
1105 - Kenilworth Ave
419-591-8786

Henry County GIS



February 1, 2017

Parcels
Street_Centerlines
— STREET

1:564

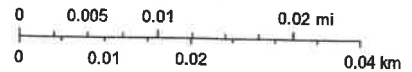

* Staying 10' off Rear P/L for easment.

* 6' Vinyl Fence

* 2 Gates

* 3 property pins Located.

* 54' - 54' - 60'

Esri, HERE, DeLorme, MapmyIndia, © OpenStreetMap contributors
Source: Esri, DigitalGlobe, GeoEye, Earthstar Geographics,
CNES/Airbus DS, USDA, USGS, AeroGRID, IGN, and the GIS User
Community

E. Line Briarheath Ave. E. line W/2 SW 1/4

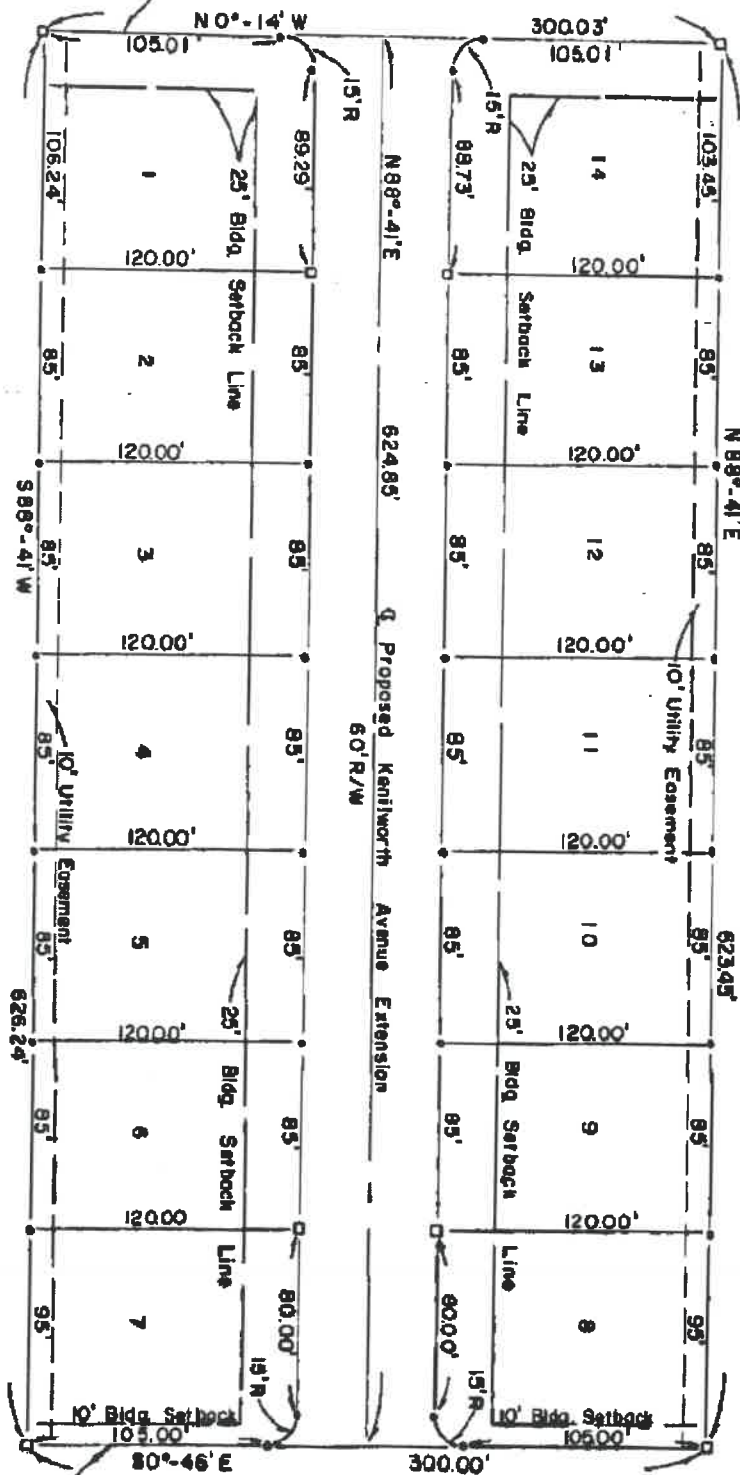

W Line Broadmoor Avenue @ Westwood Addition

- Iron pins p
- Concrete m